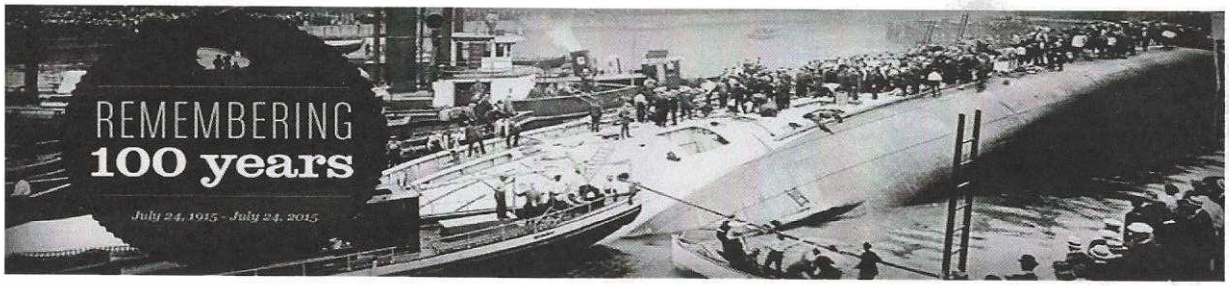

PLEASE SUPPORT THE EASTLAND CENTENNIAL COMMEMORATIVE PROJECT AT BOHEMIAN NATIONAL CEMETERY

You can help commemorate the 100 year anniversary of the Eastland disaster, by contributing as follows (check one):

___I would like to make a donation to the Eastland Memorial at BNC
amount encl._____(checks only, no cash)

___I would like to purchase a donor brick to be placed at the site of the memorial.

____$100 ___$250 ____$500 (plus $6.00 extra for logo)
(please provide information as indicated to the right)

Please clearly print your text in allotted boxes...leave a space between each word. Common logos and insignias (CSA, SOKOL, etc.) may be included on 8" x 8" and 12"x 12" bricks at an extra charge of $6.

Describe Logo/Insignia_____
For any questions contact: michalekchas@aol.com

Name: _____
Address: _____
City, State: _____ **Zip code:** _____
Email Address: _____
Phone Number: (___)_____

Please Make Checks Payable To: **EASTLAND PROJECT**

and mail to:
Eastland Project
c/o Bohemian National Cemetery
5255 N. Pulaski
Chicago, Il. 60630

Thank you for helping to **REMEMBER THE EASTLAND**

Brick Size	Text Only	With Logo/Insignia
4" x 8"	Up to 20 spaces, 3 lines	Not Available
8" x 8"	Up to 20 spaces, 6 lines	Up to 20 spaces, 5 lines
12" x 12"	Up to 20 spaces, 8 lines	Up to 20 spaces, 7 lines

4" x 8" engraved brick $100.00

8" x 8" engraved brick $250.00, with logo/insignia $256.00
If ordering a brick with logo please do not write in shaded area.

12" x 12" engraved brick $500.00, with logo/insignia $506.00
If ordering a brick with logo please do not write in shaded area.